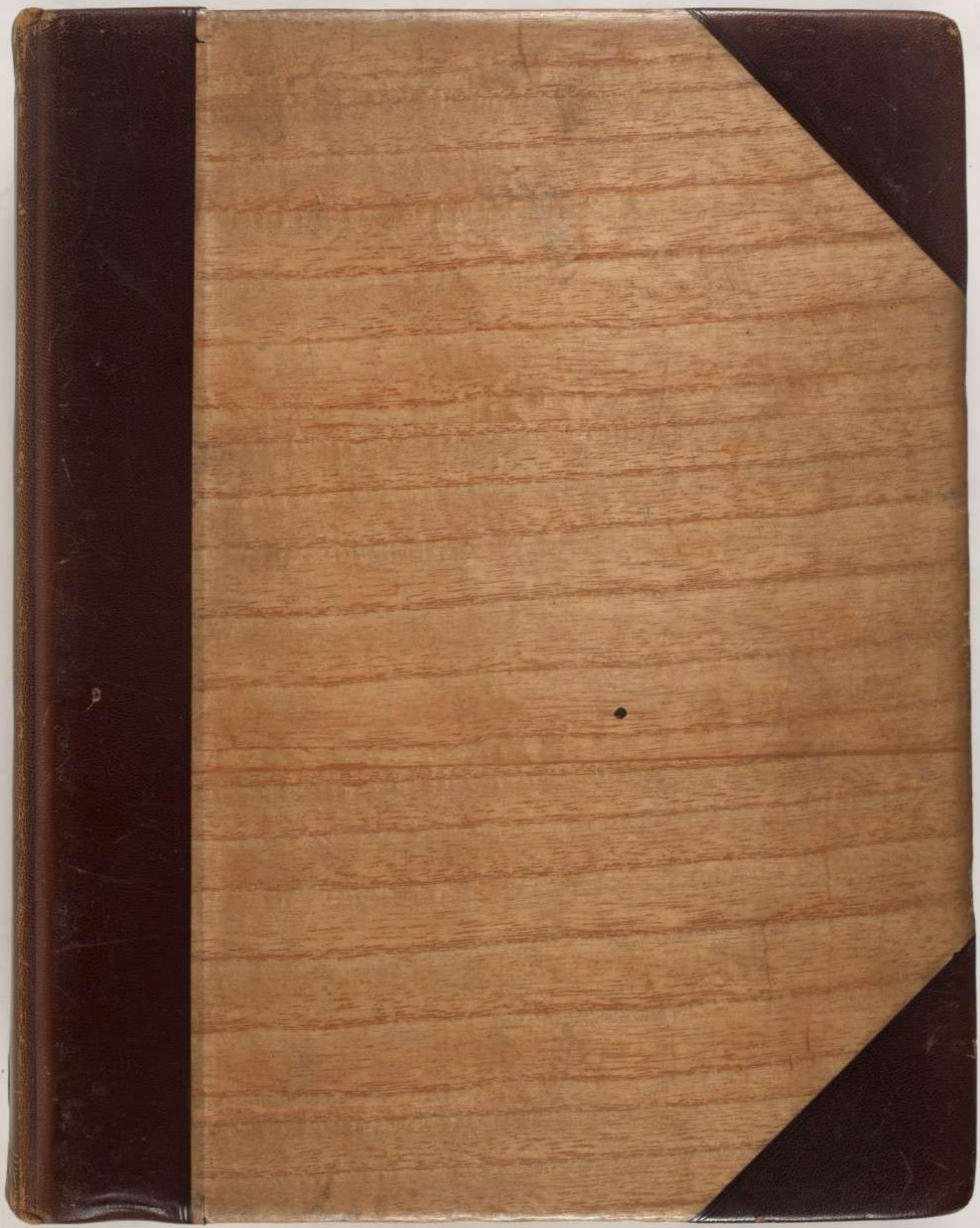

Source gallica.bnf.fr / Bibliothèque nationale de France

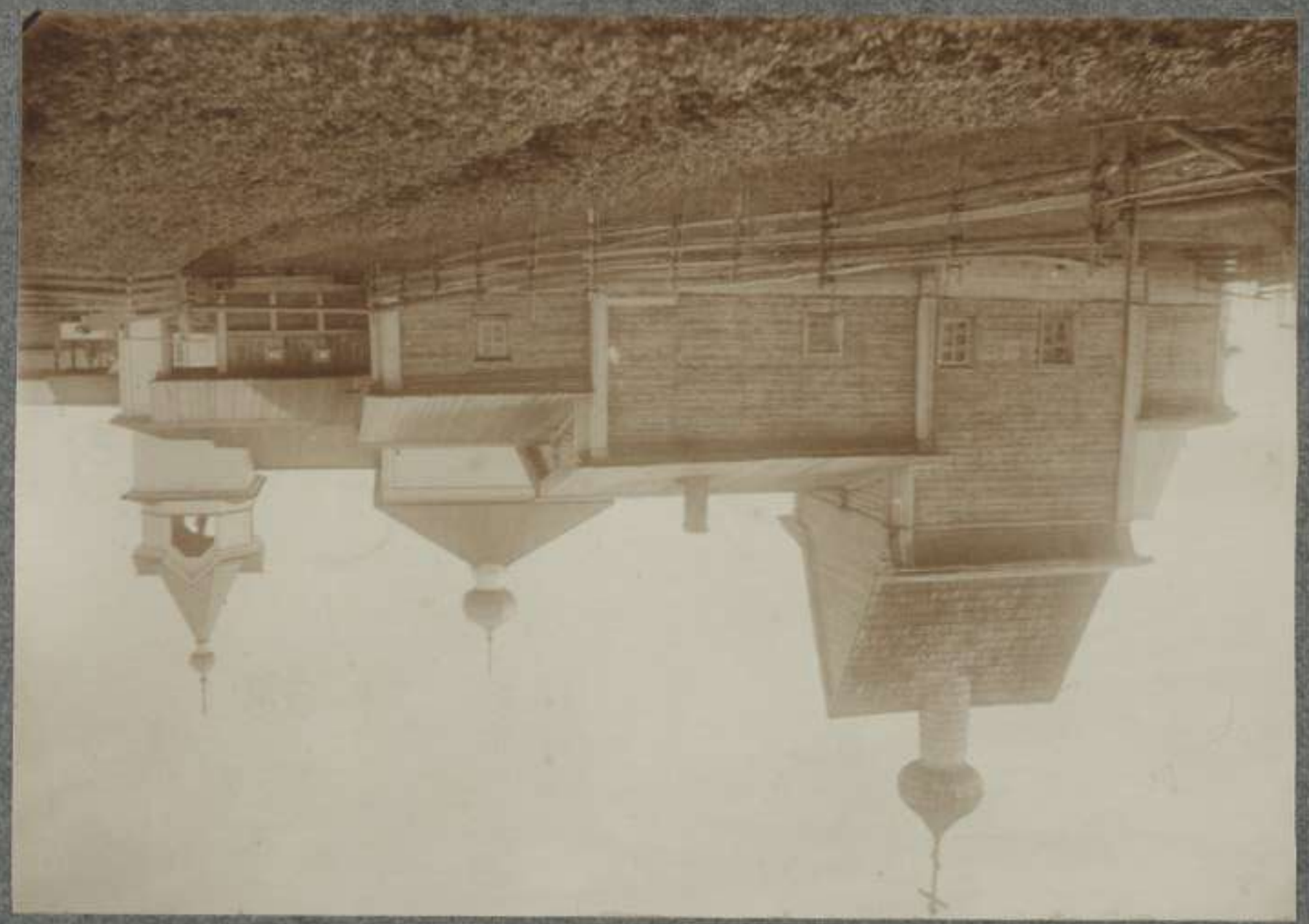

G135005

G-135006

G135007

G135008

G-13500g

G135010

G135 011

G135012

G135013

G135014

G135015

G135016

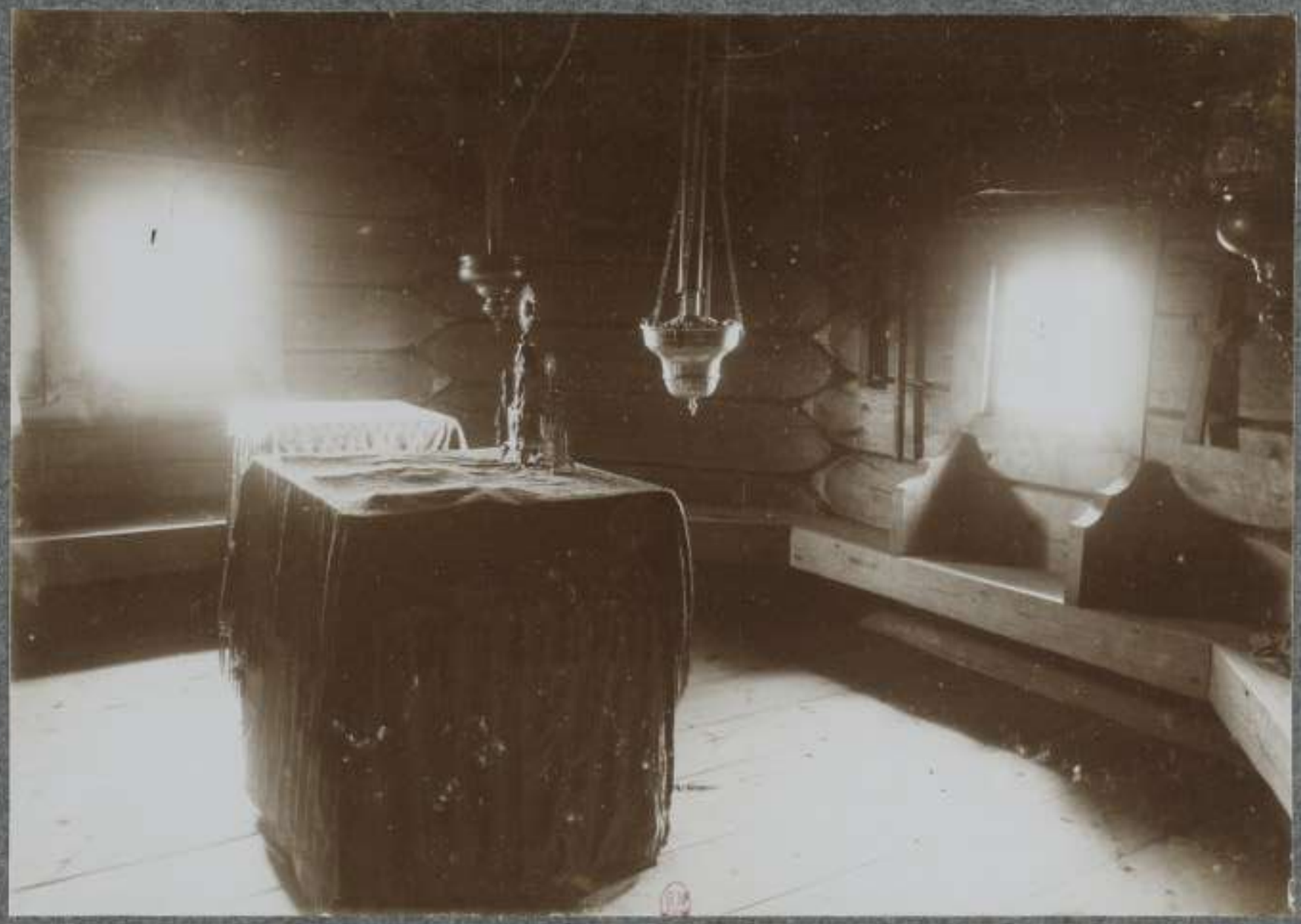

G-135017

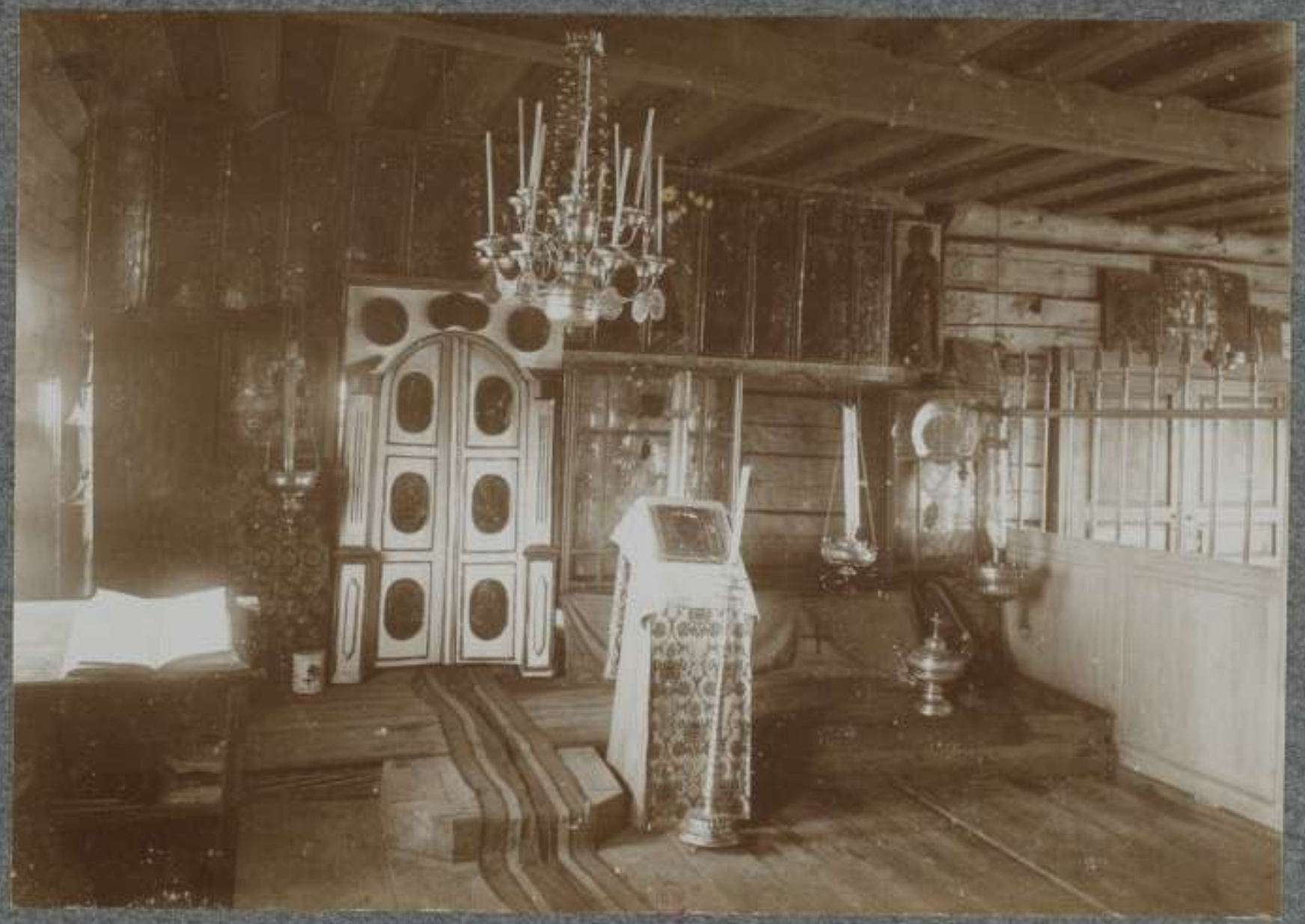

G135018

G135019

G135020

G135021

G13S022

G135023

G135024

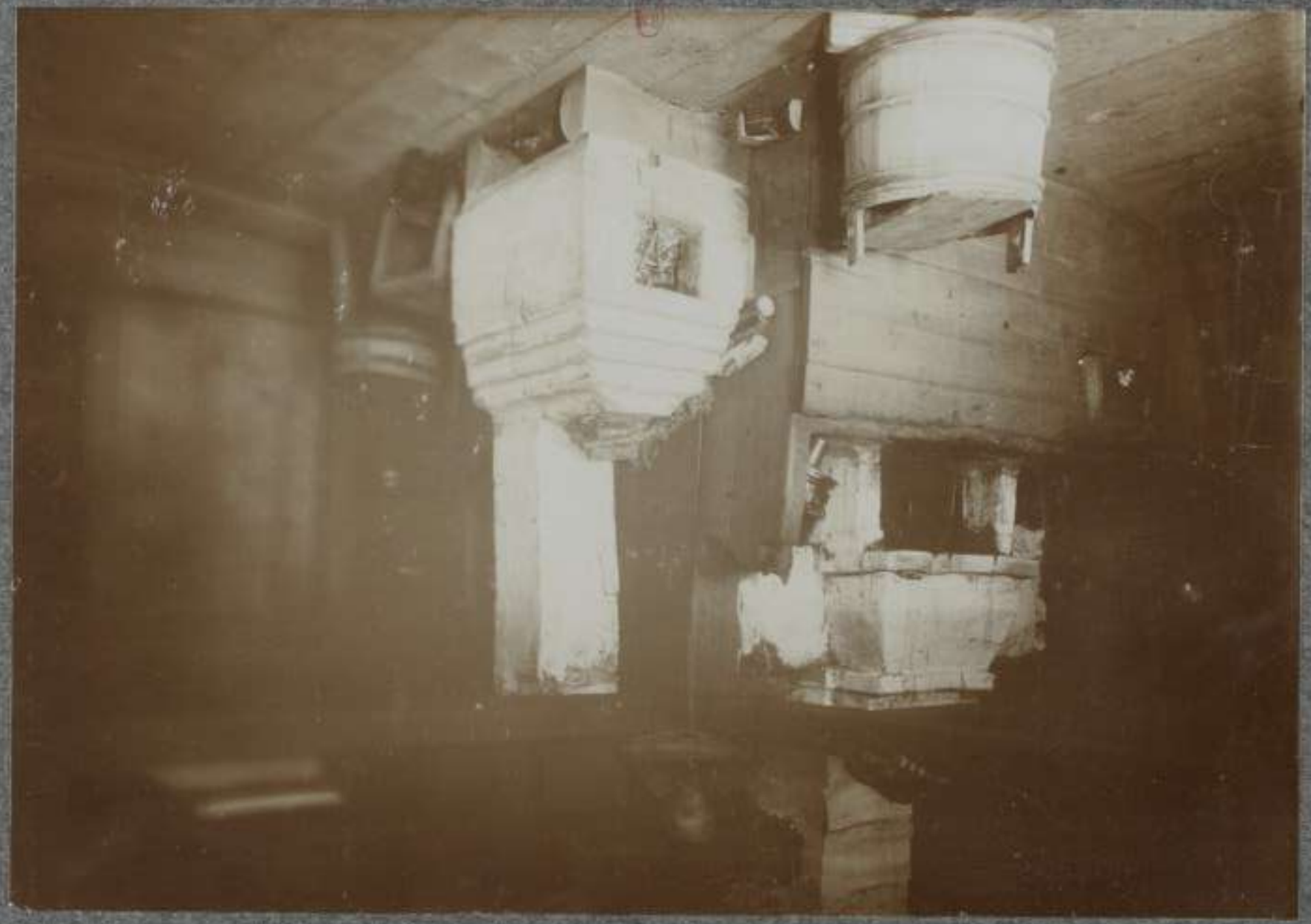

G135026

G-13524

C135028

C135029

G135030

G135031

G135032

G13 5033

C13534

G135035

G135037

G135038

G135038

G135040

G-135041

D1S004

G-135042

D. Musée de l'Homme

Н. А.

ШАБУНИНЪ

ПУТЕШЕСТВІЕ
ПО
СѢВЕРУ
1906
3

Ub
281